



Village Improvement  
Association of Doylestown

2021-2022  
Annual  
Giving Report

The VIA would like to thank all the generous donors who make our impact in the community possible. In addition to the monetary gifts listed below, countless contributors of gifts-in-kind and services rendered are greatly appreciated and help us to fulfill our mission to "Enhance the Health & Welfare of Central Bucks County and the Surrounding Communities."

### Gifts greater than \$25,000

Robert W. Stuckert Trust

### Gifts of \$10,000 - \$25,000

Dr. Donald E. & Joan B. Parlee

### Gifts of \$1,000 - \$4,999

Anonymous  
Christopher Beck  
Patricia Gorsky  
Diana Hazzard  
Kathleen Krick  
Joey Mcalinden, *chef/owner*  
*Genevieve's Kitchen*  
Lillian O'Connor

### Gifts of \$500 - \$999

William Barba  
Geraldine Beagle  
Marianne Chabot  
Whitney Chandor  
Beverly Collier Campbell  
Janice Cope  
Beverly Harvey  
Jeanne Hurford  
Polly O'Brien

### Goodtime Motorvators Car Club Event



"The Goodtime Motorvators Car Club donates money to the VIA Veterans Committee because the club trusts that 100% of the money donated will benefit local veterans in need."

### Gifts of \$250 - \$499

Ruth Carlson  
Carol Counihan  
Goodtime Motorvators  
Elizabeth Graham  
Joyce A. Hanson  
Charlotte Keenan  
Glenn & Kathleen Meyer  
Marguerite Quinn  
Jean Upton  
Patricia Urban  
Dee Ann Woodall

### Gifts of \$100 - \$249

Randolph & Lorraine Barba  
Patricia Bitzer  
Rhea Brown  
Rosemary Burrage  
Linda Cacossa  
William A. Chabot  
Patricia Conti  
Sharon Curran  
Elizabeth Dinlocker  
Sharon Fetterolf  
Jane Fox Laquer  
Helen Hammes  
Doylestown Health  
Dr. Sandy M. Homel  
Nancy Jenkins  
Johnson & Johnson  
Jackie Kennedy  
Barbara Kieffer  
Helen Kline  
Fred Koberna  
Kathleen Landis  
Maureen T. Marron  
Linda Matula  
Ruth Maxson  
Geryl McMullin

"My donations to the VIA support our Mission to help those in the community - to give them a hand up rather than a hand out. Perhaps it is a mom who wants to improve her economic situation and applies for a Women's Scholarship, or an elderly person needing help paying for a prescription. We know "we cannot help everyone, but everyone can help someone."

- Helen Hammes

VIA President, 2022 - 2024

### Gifts of \$100 - \$249 (cont.)

Ann Moon  
Phyllis Morris  
Jacquelin Newman  
Karen O'Brien  
Joanne Page  
Nancy Pastorok  
Ann Rainey  
LaFaun Reed Kahn  
Ginny Riedley  
Jean Rutherford  
Jeanne Sandusky  
Cory H. Schroeder  
Heidi Shiver  
Karen Simon  
Donald Siriani  
Terry Steinberg  
Cleta Szoke  
Huldah E. Taylor  
Janet & Bill Westerman  
Lydia Winderman

### Gifts up to \$99

Anonymous  
Mary Bachman  
Barbara Botto  
Ann Callahan  
Grace Carr  
Maureen Casey  
Tracy Lynne Cloud  
Carol Courtwright  
Nancy Cunningham  
Carolyn Della-Rodolfa  
Mary C. Dischinger  
Edi Eisenbraun  
Angela Falzone  
Pamela Finley  
Georgia Ford  
Nancy Gimbol  
Lynn Goldman  
Pamela Good  
Suzanne Guckavan  
Susan Halstrick  
Jane Hellberg  
Patricia H. Herstine  
JoAnn Hibbs

### Gifts up to \$99 (cont.)

Mary Horvath  
Margaret Houck  
Robin Kaufold  
Deborah Kniese  
Carolyn Kozakowski  
Marlene Krell  
Teresa Kruse  
Kathryn A. Lambert  
Jean Leister  
Nancy Lelli  
Sandra Leon  
Diana Lippincott  
Joan Logrando  
Roanne Lukens  
Thomas McFarland  
Grace McGinniss  
Kirstin McGowan  
Kyle McKoy  
Darla McPherson  
Charlene Mehra  
Marilyn Mele  
M. Luisa Mercuri  
Mary Jane Mims

### Gifts up to \$99 (cont.)

Barbara Molesworth  
Joanne Murray  
Shirley Myers  
Barbara Ann Price  
Janet Punzak  
Katharine Rancourt  
Christine Robinson  
Mary Lou Sander  
Tricia Scheeler  
Donna Schuman  
Laurie Schutt  
Patricia Shire  
Carol Shugars  
Elizabeth Sporer  
Carol Trunzo  
Marjorie Vansant  
Faith Voit  
Dolores Volker  
Jean Westcott  
M. Sue Whitlock  
Louise Woodruff  
Linda Wortell

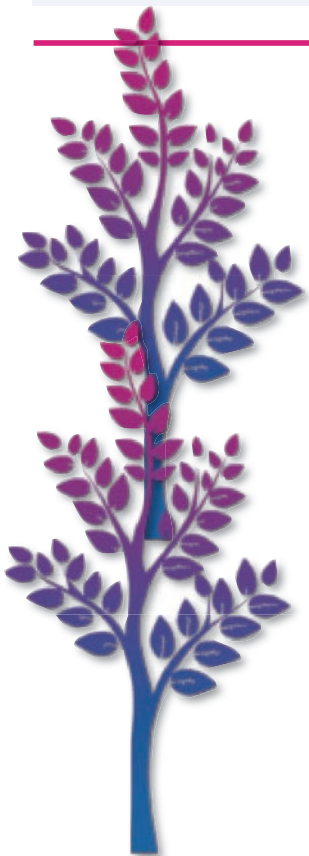

### Legacy League Members

Helen Hammes  
Joyce A. & Steven Hanson  
Kathleen & Andrew Krick  
Donald E. Parlee M.D.  
Joan B. Parlee  
Barbara Ann Price  
Jean & Dan Upton

### Legacy League Recognition Brunch



"The VIA has been a huge part of my life for the last thirty years! I believe in all the VIA charitable endeavors and support giving to causes right here at home." - Joan Parlee

*Chair of Doylestown Hospital and Foundation Boards  
2016-2022*

## In Memory of

Marilyn Bailey  
*Polly O'Brien*

Marjorie Barba  
*Randolph & Lorraine Barba*  
*William Barba*  
*Elizabeth Dinlocker*  
*JoAnn Hibbs*  
*Thomas McFarland*  
*Nancy Pastorok*  
*Heidi Shiver*  
*Donald Siriani*  
*Huldah E. Taylor*  
*Janet & Bill Westerman*

Ed Bornak  
*Grace Carr*

John Bronsky  
*Teresa Kruse*

Martin J. Budnicki  
*Phyllis Morris*

Alfred Carlson  
*Jean Upton*

Ernest Chiodi  
*Patricia Conti*

Raymond Crain  
*Jeanne Sandusky*

John Dahl  
*Sharon Fetterolf*

Martha Deknatel  
*Elizabeth Dinlocker*

Linda Felt  
*Jean Upton*

John Gellasch  
*Mary Bachman*

Clarence (Larry) Good III  
*Pamela Good*

Michael Homel  
*Dr. Sandy M. Homel*

Raymond E. Hopkins  
*Diana Hazzard*

Stephen Kozakowski  
*Carolyn Kozakowski*

John F. Marron  
*Maureen T. Marron*

Hugh McGinniss  
*Grace McGinniss*

Barbara Molesworth  
*Jean Upton*

George Morrison  
*M. Sue Whitlock*

James D. Murphy Sr  
*Helen Hammes*

Don Page  
*Joanne Page*

Marty Richino  
*Lydia Winderman*

William H. Rorer III  
*Whitney Chandor*

Anthony Rzempoluch  
*Marilyn Mele*

Tom Sandusky  
*Jeanne Sandusky*

Joseph Schmidt  
*Mary Lou Sander*

Nick Trunzo  
*Carol Trunzo*

## In Honor of

All Veterans  
*Joan Logrando*

Mary Jane Beck  
*Christopher Beck*

Christopher Chandor  
*Whitney Chandor*

Jan Cope  
*Lillian O'Connor*

Howard Fetterolf  
*Sharon Fetterolf*

LTC George Kieffer  
*Barbara Kieffer*

George Kennedy  
*Jackie Kennedy*

Roger Lambert  
*Sharon Fetterolf*

Timothy Necarsulmer  
*Pamela Finley*

Jack Olsh  
*Tricia Scheeler*

Donald E. Parlee M.D.  
*Joan B. Parlee*

Joan Parlee  
*Jean Upton*

Barbara Ann Price  
*Jean Upton*

VIA Assistance  
*Tracy Lynne Cloud*

VIA Members who served  
in the Military  
*Patricia Shire*



"The VIA has a long history of remarkable women. I like to give in recognition of living and deceased VIA Members who have helped the organization achieve its mission of improving our community." - Jean Upton, Chair of the 1895 Society



## Neighbors in Need NOW Donors

The VIA would like to thank the following businesses and individuals for their contributions to the Neighbors in Need Now Campaign. Donations to this campaign are being distributed by the VIA Welfare Committee to various charities supporting those in need in our community.

Peter Achorn  
Betty Atwood  
Mary Bachman  
Stephanie Baggett  
Susan Barger  
Mark Barr  
Barbara & Bill Boyle  
Marie Brescia  
Anne & Ben Bugajewski  
Ann Callahan  
Ruth Carlson  
Marianne & Bill Chabot  
Elizabeth & William Chabot Jr  
Chandor Charitable Giving Fund  
Barbara & Robert Chierici  
Beverly Collier Campbell  
Patricia Conti  
Richard Cooper  
Bill & Jan Cope  
Patrick & Carol Counihan  
Barry & Melissa Curewitz  
Mark & Denise Dauber  
Larry Dimmig  
William & Sarabeth Gadd

Dorothy Gahman  
Joan Garber  
Liz Graham  
Helen Hammes  
Joyce A. Hanson  
Nina Heitz  
Patricia Herstine  
Carol Hirt  
Johnson & Johnson  
Christine & Philip Junker  
Cheryl Kelly  
Andrew & Kathleen Krick  
Jean Leister  
Sandra Leon  
Mary Lee and Bill Lieser  
Leslie Marsden  
Barbara Martini  
Ruth Maxson  
Joyce McCormick  
Joanne McHugh  
Geryl & Robert McMullin  
Barbara Mills  
Marilyn Mullen  
Joy Nash

Lillian O'Connor  
Stephanie O'Connor  
Panera Bread  
Cheryl Paradiso  
Joan Parlee  
Michelle Pedersen  
Mary Beth Phillips  
Barbara Ann Price  
Ginny Riedley  
Ann Russell  
Hara Salkovitz  
Jeanne Sandusky  
Cory H. Schroeder  
Laurie Schutt  
Sherry Shain  
John Soderberg  
Elizabeth Sporer  
Linda Sullivan  
Patricia Urban  
Olga Wolf  
Laura Wortman  
Michael & Dorothy Zelesko